SUSTAINABLE FOOD SERVICE PACKAGING

BioPak
It doesn't cost the earth
Certified B Corporation

December 2018

WE ARE COMMITTED TO A CIRCULAR ECONOMY

At BioPak, our vision is a world without waste.

It is our mission to lead the market and inspire more people to join us relentlessly driving change in the global journey towards a circular economy.

CONTENTS

Hot cups
Pg.8

Cold cups & straws
Pg.16

Takeaway containers
Pg.21

Plates, bowls & trays
Pg.27

Board range
Pg.29

Cutlery
Pg.32

Napkins
Pg.34

Bioplastic bags
Pg.36

PROFIT FOR PURPOSE

As a responsible business, we have an obligation to preserve and protect the environment and to give back to and support the communities in which we operate. We donate a percentage of our profits to environmental restoration initiatives and community programs that promote environmental sustainability, economic development and self-sufficiency.

Certified B Corporation

We are certified as a B Corp (Benefit Corporation) – an accreditation granted through a rigorous assessment by an external organisation – that proves that we are redefining success in business by competing not to be the best in the world, but to be the best ***for*** the world.

rainforest rescue
Protect Rainforests Forever

Forest & Bird
TE REO O TE TAIAO | *Giving Nature a Voice*

1% of all profits go to **Rainforest Rescue** in Australia and **Forest & Bird** in New Zealand. Since 2012, this pledge has funded the **planting of 11,566 trees** and the purchase and successful restoration and **preservation of five hectares** of previously cleared rainforest.

1% to Rainforest protection

2.5% to Carbon Offsets

All BioPak products are certified carbon neutral. The carbon emissions associated with the production, transport and disposal of our products are calculated by the **Carbon Reduction Institute** and offset through the purchase of carbon credits.

Since 2010, **BioPak customers have offset 116,031 tons of CO2 emissions**. That's equivalent to the emissions produced by driving a new car around the world 753 times.

We support the charitable community work of so many of our hospitality customers, particularly those working with the homeless and disadvantaged. We are a key partner to **STREAT** who 'stop homelessness the delicious way' by training young homeless people to find their feet through employment in the hospitality industry. We support a number of projects from fantastic charities like **Rosies** 'Cuppa' program, **OzHarvest**, **Food Bank** and **Christ Mission Possible**. A percentage of sales of our **Indigenous BioCups** go directly to **CorporateConnect.AB** to support Indigenous communities.

4% to Charity events & organisations

GOOD FOR BUSINESS
GOOD FOR THE ENVIRONMENT

Products for the circular economy

We use rapidly renewable, sustainably sourced, plant-based materials that can be organically recycled in commercial compost facilities along with food scraps after use. Our products are certified commercially compostable to Australian and/or European Standards by independent third parties.

BioPak Compost Service

Join our BioPak Compost Service and recycle your cups, lids, packaging and food scraps into nutrient-rich soil instead of sending them to landfill. We are dedicated to finding industry-wide solutions to support a wide-spread movement towards zero waste.

Carbon neutral manufacturing

As the first packaging company in Australia and New Zealand to become carbon neutral, we strive to minimise any negative impacts our business has on the environment. Our production facilities are certified to ISO 14000 environmental standards.

Profit for purpose

As a socially and environmentally responsible business and a certified B Corporation, we give back and support the communities in which we operate. We donate 5 percent of our profits to positive change. We have planted 11,566 trees and protected 5 hectares in the Daintree Rainforest and are supporting Kauri Tree protection in New Zealand.

Join the BioPak community

We couldn't do this without surrounding ourselves with like-minded kin – from suppliers to customers. We all have a responsibility to spread the word, join our newsletter and tune in to our social media channels to share the message. Together we can make a difference.

Promote your sustainability initiatives

Tell your consumers about the positive environmental impact you (and they) are making by choosing BioPak.

Service excellence

Our commitment to service excellence ensures that customer satisfaction is our top priority and we strive to add value and consistently meet and exceed our customers expectations.

Same day, free delivery with 99% DIFOTQ

Together with our strategically located network of seven distribution centres and network of 50+ couriers allows us to offer same day delivery to most metro areas across Australia and New Zealand. We make a commitment to our 99 percent Delivery in Full, on Time and Quality rate.

We can deliver for you

Reduce your logistics costs by using our drop-ship service where we deliver directly to your customers on your behalf.

Customise your packaging

Add your own branding to our award-winning products or design bespoke shapes with the help of our experienced design team. 8-12 week lead times, and promotional print runs with no hidden costs. No deposit, free design service and pay-as-you-use storage (conditions apply). We manage your inventory and guarantee you will never run out of stock!

SHARE YOUR POSITIVE IMPACT

A regular cafe selling 100,000 takeaway coffee could make the below positive impacts – right now!

Most coffee cups are lined with fossil-fuel-based plastic. BioCups are coated with Ingeo™ a plant-based bioplastic that can be commercially composted.

By choosing BioCups and lids made from plants not oil you will:

AVOID
245L OF CRUDE OIL

Avoid the use of 350kg of plastic and the 245 litres of crude oil needed to make it!

CREATE
53 BAGS OF COMPOST

If composted, they would create nearly one tonne of compost. Think 53 bags of compost.

SAVE
2.6 TONNES

To top it off, by composting, you'd eliminate 2.6 tonnes of carbon emissions!

DIVERT
3 TONNES OF ORGANIC WASTE

Increase these numbers tenfold by adding your food scraps and other compostable packaging. An average cafe can divert three tonnes of organics annually.

BioPak
Compost Service

BIOCUPS FOR COMPOST

BioCup coffee cups and lids can be diverted from landfill and composted along with food scraps. Composting is a simple recycling solution with no separation required – cups and lids can go in one bin with food scraps. Join the Compost Revolution by signing up for the BioPak Compost Service. Keep your takeaway coffee cups and lids out of landfill and turn them into nutrient-rich soil food.

Composting is nature's way of recycling – it's a circular system where waste becomes food. Commercial compost infrastructure is growing. Our BioPak Compost Service is available in nine major cities (1,300 suburbs) and the number is expanding rapidly.

COMPOSTING VS CUP-ONLY COLLECTIONS

Cup-only recycling schemes add additional cost, labor and transport overheads and do not reduce the amount of waste you send to landfill.

Composting, on the other hand, provides the option of diverting your cups, lids and food scraps from landfill. You can achieve zero waste and save up to 20 percent on your waste bills, just like Yelo.

In the UK, coffee giant Costa introduced a cup-only recycling scheme in 2016 but recovered only 3 percent of cups. This is not enough, we need to work with councils to collect cups and lids from residential and public place bins.

Join governments and businesses around the world and compost instead!

Compost infrastructure is expanding. Some councils are using specialised waste treatment facilities to extract and recycle the organic waste disposed of in the general waste stream. Food and garden organics collections are increasing, with some able to accept and process compostable packaging.

The UK have just announced that compostable cups and lids are accepted in household garden waste collections. We are working with the councils and composters in Australia and New Zealand to expand the availability of disposal options for compostable packaging. We estimate that at least 10% of BioCups are already being composted.

YELO SAVES 20% ON THEIR WASTE AND RECYCLING BILLS BY COMPOSTING!

BioPak Compost Service

RECYCLE YOUR PACKAGING AND FOOD

LET'S COMPOST

#zerowaste

1,700 SUBURBS, 9 MAJOR CITIES

- AUCKLAND
- ADELAIDE
- BRISBANE
- MELBOURNE
- NEWCASTLE
- PERTH
- SYDNEY
- WELLINGTON
- WOLLONGONG

COMPOSTING WILL REDUCE YOUR GENERAL WASTE BINS BY 60 PERCENT

WE MAKE CUP COMPOSTING EASY!

☑ FREE BIN AUDIT TO SAVE YOU MONEY

We will set up your compost service and identify any savings across your waste streams. On average, organics waste is over three times heavier than general waste. Remove them and reduce your general waste bills.

☑ FREE RECYCLING WORKSHOP AND CERTIFICATION

We run free staff onboarding workshops with completion certificates to help educate and promote your zero waste initiatives. Empower staff to promote the positive impact and drive program success.

☑ FREE BIN SIGNAGE

BioPak will provide you with bins, bin signage and POS flyers so you can promote your zero waste goals to your customers.

☑ FREE SOCIAL MEDIA SUPPORT

BioPak will help you spread the word via press and social media. Make your customers feel good about choosing you and attract new environmentally-conscious customers.

CUSTOM PRODUCTS

Custom moulded sugarcane takeaway packaging

We produce foodservice packaging that is sustainable, functional and beautiful. Our experienced **BioPak Design Team** will help you with concept creation, rendering, prototyping and more – while making sure your brand stands out from the crowd. We can deliver any shape and size, tailored specifically to your requirements.

Custom printed products

Custom printed BioPak products are an effective way to promote your business. Our pay-as-you-use model means no upfront costs – simply order and pay when you need it.* There is no deposit required and we provide a free artwork design service, minimum order quantities apply, see below.

* Conditions apply

Simply choose your BioPak product, size, quantity and we do the rest

Minimum Order Quantities (MOQ)

- Paper cups & bowls – MOQ 50,000/size
- Hot cup lids custom embossing & colour – MOQ 1 million/size
- Reusable hot cups – MOQ 1,000/size
- Clear cups & bowls – MOQ 50,000/size
- Chip cups – MOQ 50,000/size
- Corrugated boxes – MOQ 30,000/size
- Sandwich, lunch and noodle boxes – MOQ 30,000/size
- Straws – MOQ 100,000/size
- Napkins – MOQ 30 cartons/size
- PLA & PSM cutlery set sleeves – MOQ 30,000/size
- Wooden cutlery set and chopstick sleeves – MOQ 200,000/size
- Wooden cutlery hot stamping – MOQ 150,000/size
- Bioplastic bags – MOQ applies
- Custom moulded sugarcane products – MOQ applies*

* Tooling costs apply

The BioPak difference

Free in-house concept and design service

High quality print production

No set-up costs

BioPak endorsement

Use the BioPak brand to demonstrate your commitment to better environmental choices

8-12 week delivery lead time

Fast turnaround from artwork approval to delivery

No deposit and free storage

No deposit required

Free storage for three months, subsidised storage rates available thereafter (conditions apply)

You can draw down one carton at a time

Ongoing inventory management

We monitor your stock levels to ensure you never run out

PAPER CUPS

Responsibly sourced paper

Responsible sourcing encourages environmentally sound forestry, helps establish sustainable material flows and preserves valuable resources for future generations.

Well-managed forests provide clean air and water, maintain soil quality, preserve biodiversity and habitats, and sequester CO2.

At BioPak we are committed to only using certified raw materials from responsible sources with either **SFI**, **PEFC** or **Forest Stewardship Council® (FSC®) certification**.

Beneficial bioplastic (PLA)

Using bioplastic for our cup lining and lids eliminates the need to use non-renewable fossil resources. The PLA bioplastic used by BioPak has a carbon footprint 75% lower than conventional plastics.

Bioplastic products are made from bio-based rapidly renewable resources such as plants. Instead of choosing petroleum-based plastics, that are toxic and cause environmental pollution, consumers can choose products made from compostable, renewable bioplastics.

Production

Produced in a facility certified compliant to international environmental standards (ISO 14001) and ethical and fair labour practices (Sedex).

Compost your cups and lids today!
Join the BioPak Compost Service.

Compostable

BioCups and bioplastic lids are certified commercially compostable. In a move designed to divert our compostable packaging and food scraps from landfill, BioPak has introduced a new waste collection service: The BioPak Compost Service.

Recyclable

Coffee Cups have a thin bioplastic (in our case) or plastic waterproof lining and they are classified as Liquid Paper Board, just like milk and juice cartons that are widely accepted across New Zealand and Australia in the co-mingled recycling collections. However, many – not all – waste companies say they can't accept paper coffee cups. Call your local council to find out if they will accept paper cups.

Carbon neutral

Our cups and lids are certified carbon neutral by the Carbon Reduction Institute, with all CO2 emissions from cradle-to-grave accounted for and offset through the purchase of carbon credits.

Landfill

Landfills are not designed to breakdown trash, only to bury it. When organic matter biodegrades in landfill it releases harmful methane gas (84 times more potent than CO2). PLA bioplastic remains inert and does not biodegrade in landfill.

Did you know...

In Australia and New Zealand we use more than **1.2 billion paper cups** every year?

Converting the lining of all these cups from PE to PLA bioplastic would save

948 tons
of CO2 emissions a year.

Equivalent to 5,990,000 km travelled, 669,000 litres of fuel saved or removing 205 cars from the road.

Converting all these lids from PS to PLA bioplastic lids would save

9,500 tons
of CO2 emissions a year.

Equivalent to 60,100,000 km travelled, 5,170,000 litres of fuel saved or removing 2,060 cars from the road.

Converting all these cups and lids from plastic to PLA would reduce

Energy ▼ **58%**

Greenhouse gases ▼ **75%**

Converting all these cups and lids from plastic to PLA would save **4,200 tons of plastic a year.**

HOT PAPER CUPS

Custom printing | Paper from managed plantations | Ingeo™ bioplastic lining | Hot + Cold friendly | Commercially compostable

Use	Hot and cold use
Material	Paper from managed plantations, Ingeo™ bioplastic (PLA) lining
End of life	Commercially compostable

What lid will fit my cup? Use the following colour codes.

Single Wall Leaf BioCups

4oz	6oz	8oz	8oz (90mm)	12oz	16oz	20oz
BC-4	BC-6	BC-8	BC-8(90)	BC-12	BC-16	BC-20
2,000/ctn | 50/slv	1,000/ctn | 50/slv	1,000/ctn | 50/slv	1,000/ctn | 50/slv	1,000/ctn | 50/slv	1,000/ctn | 50/slv	500/ctn | 25/slv

Double Wall Leaf BioCups

8oz	8oz (90mm)	12oz	16oz
BC-8DW	BC-8DW(90)	BC-12DW	BC-16DW
1,000/ctn | 50/slv	1,000/ctn | 50/slv	1,000/ctn | 40/slv	600/ctn | 40/slv

Single Wall White BioCups

4oz	6oz	8oz	10oz	12oz (80mm)	8oz (90mm)	12oz	16oz
BC-4W	BC-6W	BC-8W	BC-10W	BC-12(80)W	BC-8W(90)	BC-12W	BC-16W
2,000/ctn | 50/slv	1,000/ctn | 50/slv	1,000/ctn | 50/slv	1,000/ctn | 50/slv	1,000/ctn | 50/slv	1,000/ctn | 50/slv	1,000/ctn | 50/slv	1,000/ctn | 50/slv

Double Wall White BioCups

8oz	8oz (90mm)	12oz	16oz
BC-8DWW	BC-8DWW(90)	BC-12DWW	BC-16DWW
1,000/ctn | 50/slv	1,000/ctn | 50/slv	1,000/ctn | 40/slv	600/ctn | 40/slv

CUSTOMISE YOUR BIOCUP

Brand your very own BioCup for free. No deposit, setup or plate costs. Minimum order quantity of 50,000 cups per size. We can even store the stock for you! Conditions apply.

Single Wall Green Stripe Kraft BioCups

4oz
BCK-4-GS
*Printed kraft-look
2,000/ctn | 50/slv

6oz
BCK-6-GS
*Printed kraft-look
1,000/ctn | 50/slv

8oz
BCK-8-GS
1,000/ctn | 50/slv

8oz (90mm)
BCK-8-GS(90)
*Printed kraft-look
1,000/ctn | 50/slv

12oz
BCK-12-GS
1,000/ctn | 50/slv

16oz
BCK-16-GS
1,000/ctn | 50/slv

Double Wall Green Stripe Kraft BioCups

8oz
BCK-8DW-GS
1,000/ctn | 50/slv

8oz – 90mm
BCK-8DW-GS(90)
1,000/ctn | 50/slv

12oz
BCK-12DW-GS
1,000/ctn | 40/slv

16oz
BCK-16DW-GS
600/ctn | 40/slv

Single Wall Green Line White BioCups

6oz
BC-6-GL
1,000/ctn | 50/slv

8oz
BC-8-GL
1,000/ctn | 50/slv

10oz
BC-10-GL
1,000/ctn | 50/slv

12oz (80mm)
BC-12(80)-GL
1,000/ctn | 50/slv

Single Wall Green Line Kraft BioCups

4oz
BCK-4-GL
*Printed kraft-look
2,000/ctn | 50/slv

6oz
BCK-6-GL
*Printed kraft-look
1,000/ctn | 50/slv

8oz
BCK-8-GL
*Printed kraft-look
1,000/ctn | 50/slv

10oz
BCK-10-GL
*Printed kraft-look
1,000/ctn | 50/slv

12oz (80mm)
BCK-12(80)-GL
*Printed kraft-look
1,000/ctn | 50/slv

***Printed kraft-look:** We only use paper from sustainably managed plantations and there is a limited availability of certified kraft paper. In these cases, we opt to use certified white paper with a printed kraft-look to maintain range consistency.

ART SERIES HOT PAPER CUPS

#biocupartseries

NEW ARTWORK EVERY 8 WEEKS

Single Wall BioCup Art Series

4oz lid

4oz
BC-4-ART SERIES
2,000/ctn | 50/slv

Small lid

6oz
BC-6-ART SERIES
1,000/ctn | 50/slv

8oz
BC-8-ART SERIES
1,000/ctn | 50/slv

12oz (80mm)
BC-12(80)-ART SERIES
1,000/ctn | 50/slv

Large lid

8oz (90mm)
BC-8(90)-ART SERIES
1,000/ctn | 50/slv

12oz
BC-12-ART SERIES
1,000/ctn | 50/slv

16oz
BC-16-ART SERIES
1,000/ctn | 50/slv

Double Wall BioCup Art Series

8oz
BC-8DW-ART SERIES
1,000/ctn | 50/slv

8oz (90mm)
BC-8DW(90)-ART SERIES
1,000/ctn | 50/slv

12oz
BC-12DW-ART SERIES
1,000/ctn | 40/slv

16oz
BC-16DW-ART SERIES
600/ctn | 40/slv

INDIGENOUS ART HOT PAPER CUPS

Corporate Connect.AB

SupplyNation CERTIFIED

Double Wall Indigenous Art BioCups

In partnership with CorporateConnect.AB (CCAB) and Supply Nation, BioPak offer a paper coffee cup featuring Indigenous art by Keith Brown. Purchasing this product will directly help CCAB and Supply Nation support Indigenous communities, both urban and rural, by developing practical, innovative and strategic solutions for Indigenous employment and economic advancement.

8oz
BC-8DW-CCAB
1,000/ctn | 50/slv

12oz
BC-12DW-CCAB
1,000/ctn | 40/slv

BioCup sizes and lids

Choose from a wide range of cup sizes to suit all your coffee needs. We have smaller volume 10 and 12oz 80mm diameter cups if a standard 12oz is too large. They neatly match our 6 and 8oz cups, and as a series, they all fit our small lids. We also offer a wider rimmed 8oz 90mm diameter cup that fits our large lids, alongside our standard 12, 16 and 20oz cups.

Single wall BioCup lid sizes

4oz
119ml
4oz lid

6oz
225ml
Small lid

8oz
285ml
Small lid

8oz (90mm)
295ml
Large lid

10oz
338ml
Small lid

12oz (80mm)
360ml
Small lid

12oz
400ml
Large lid

16oz
520ml
Large lid

Double wall BioCup lid sizes

8oz
260ml
Small lid

8oz (90mm)
295ml
Large lid

12oz
400ml
Large lid

16oz
475ml
Large lid

UNIVERSAL LID SOLUTIONS

Custom colour & embossing | Bioplastic lid option | Hot + Cold friendly | PS: Recyclable 6 | PLA: Certified commercially compostable to Australian standards – AS4736

Use	Hot and cold use
Material	Bioplastic (PLA) and conventional plastic (PS) options
End of life	PLA: Commercially compostable | PS: Recyclable

4oz BioCup Lids

4oz PS lid
BCL-4W | BCL-4B
1,000/ctn | 50/slv

4oz PS lid – no hole
BCL-4
1,000/ctn | 50/slv

Small BioCup Lids

6-12oz (80mm) PS small lid
BCL-8W | BCL-8B
1,000/ctn | 50/slv

6-12oz (80mm) PS small sipper lid
BCL-8W-SIPPER | BCL-8B-SIPPER
1,000/ctn | 50/slv

6-12oz (80mm) PLA small lid
BCL-8PLA
1,000/ctn | 50/slv

Large BioCup Lids

8-20oz (90mm) PS large lid
BCL-12.16.20W | BCL-12.16.20B
1,000/ctn | 50/slv

8-20oz (90mm) PS large sipper lid
BCL-12.16.20W-SIPPER | BCL-12.16.20B-SIPPER
1,000/ctn | 50/slv

8-20oz (90mm) PLA large lid
BCL-12PLA
1,000/ctn | 50/slv

Large BioCup Straw Lids

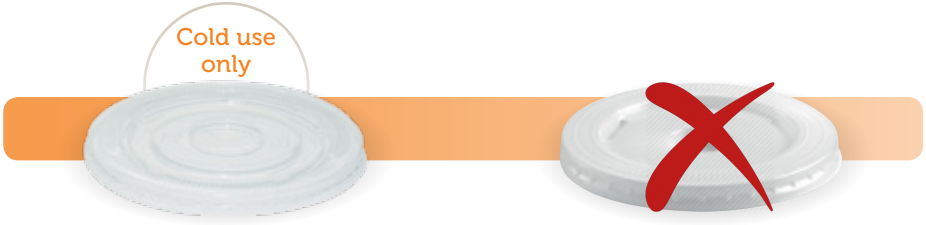

8-20oz (90mm) PLA large x-slot lid
BCL-90C-PLA(F)
2,000/ctn | 50/slv

8-20oz (90mm) PS large x-slot lid
BCL-90C-PS(F)
2,000/ctn | 100/slv

Bioplastic is the better choice

Made from Ingeo™, an ingenious bioplastic made from rapidly renewable plant-based resources – not fossil fuels. There is 75% less greenhouse gas emissions embodied in the raw material.

Our bioplastic lids are certified commercially compostable to Australian standards – AS4736

Small lid cup sizes

80mm diameter

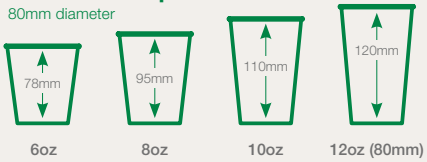

Large lid cup sizes

90mm diameter

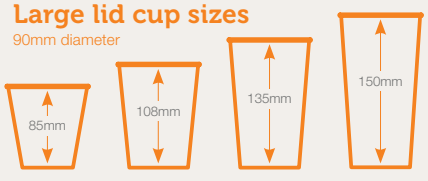

REUSABLE HOT CUPS

Custom printing | Bioplastic | Hot + Cold friendly | BPA free | Dishwasher safe | Microwave safe

Use	Hot and cold use
Material	Bioplastic (PLA) cup, silicon lid and sleeve
End of life	Landfill

Bring your own cup. Our reusable cups are made from bioplastic, derived from plants, not oil. ByoCups are BPA free, dishwasher and microwave safe and do not retain odours.

FREE CUSTOM BRANDING

Brand your ByoCups for free! Choose from 8 standard colours. Minimum order quantity of 1,000 per size.

Go the extra mile and further customise your cup with custom embossing and your own brand colours. Fees and MOQ apply.

ByoCups

8oz
BM-BCR-8-G | BM-BCR-8-W
48/ctn

12oz
BM-BCR-12-G | BM-BCR-12-W
36/ctn

16oz
BM-BCR-16-G | BM-BCR-16-W
24/ctn

BIOCUP TRAYS

UNIVERSAL FIT
for all our reusable, paper and clear cups

Use	Suitable for paper and clear cups
Material	100% post-consumer recycled paper pulp
End of life	Home compostable and recyclable

2-cup tray
B-CC-802
500/ctn | 50/slv

4-cup tray
B-CC-832
300/ctn | 75/slv

100% Recycled paper pulp | Home compostable | Recyclable

THE NATURAL ALTERNATIVE IS CLEAR

Renewable plant-based raw materials

Our compostable bioplastic products are made from renewable resources. Our products offer business and consumers a more sustainable and environmentally friendly alternative to conventional plastic products made from fossil fuels.

The current generation of bioplastics are produced using abundant, rapidly renewable and cost effective plant resources. The next generation will utilise non-agricultural feedstocks such as algae, bacteria, carbon dioxide and methane gas, further reducing the environmental impact of these materials.

Reduce your carbon footprint

When thinking about reducing the environmental impact of single-use disposable packaging, it's important to recognise that the most significant benefits are realised at the very beginning of the production process by using sustainably sourced raw materials. By design, producing Ingeo™ PLA bioplastic results in up to 75% less greenhouse gas emissions compared to the production of conventional plastic. Even if it ends up in a landfill, the reduced emissions alone make bioplastic the more sustainable option.

What's the difference between bioplastic and plastic with a biodegradable additive?

This can be a confusing landscape to navigate, with various claims and technical terms. One should always be on the lookout for unscrupulous marketing. The most common type of misleading marketing is for plastic products labelled as 'degradable', 'biodegradable' or even 'landfill degradable'. Unlike bioplastics, degradable plastics are conventional plastics derived from fossil resources with an additive that the manufacturers claim will render the product biodegradable under specific conditions.

The problem with these claims is that there is no independently verified and conclusive scientific proof that the plastic will completely biodegrade. If the plastic does break down into smaller fragments that persist in the environment, they could be ingested by animals and eventually make their way up the food chain. It also does not address the problem of using finite fossil resources for single use packaging and is certainly not a solution for littering. All this does is offer consumers and brand owners a false sense of sustainability.

Compostable

Another major benefit of producing compostable bio-based food service packaging is that it can be diverted from landfill along with any remaining food residues at the end of its life through commercial composting – returning nutrients back into the soil and eliminating the methane gas that organics emit when they biodegrade in landfill.

ABAP 10058

Our bioplastic cups and bowls are certified commercially compostable to Australian standards – AS4736 and will completely biodegrade in a commercial compost facility within 120 days.

Recyclable

Technically, PLA bioplastics can be recycled, but they currently represent only a small fraction of the plastic waste stream so it's not yet commercially viable to do so. The fact that no recycling facilities currently accept PLA does not mean that this material should not be used. Rather we should persevere and educate business owners and consumers on the benefits and help grow and support the recycling infrastructure until it becomes commercially viable.

Bioplastics do not contaminate existing plastic recycling waste streams. Material recycling facilities use electronic equipment to identify and separate multiple types of plastics used. This equipment can easily identify and separate PLA bioplastics from conventional plastics.

What happens if bioplastic ends up in the bin?

It's a common misconception that products sent to landfill should biodegrade. This is not the desired outcome for landfill waste. Landfills are designed to entomb their contents and to remain stable after they are capped. Scientific studies prove that PLA bioplastic remains inert in landfill.

Say no to plastic

Our focus is to produce packaging for a circular economy, whereby products are sustainably produced and effectively recycled in a closed loop, instead of the current linear model we have in place.

Of the 78 million tonnes of plastic produced each year, 25 million tonnes end up in the environment.

Producing single-use food service packaging from plastic is unsustainable and irresponsible. The ratio of plastics to fish in the ocean by weight is currently 1 to 5, but this will increase to a 1 to 1 ratio by 2050 if we continue on the current path.

Solutions exist today and it's up to the pioneers and entrepreneurs to challenge and change the status quo. It's also up to the consumers to push for change with their choices.

CLEAR CUPS

Custom printing

Ingeo™ bioplastic

Cold use only

Certified commercially compostable to Australian standards – AS4736

Use	Cold use only
Material	Ingeo™ bioplastic (PLA)
End of life	Commercially compostable

Go strawless with our new Sipper Lid!

FREE CUSTOM BRANDING

Minimum order quantity of 50,000 per size.

The 360ml Tumbler BioCup is great for wine. It's marked at 150ml so you get it just right!

Clear BioCups

The below lids are suitable for the 250ml tumbler, 60, 90, 140, 150, 200, 250 & 280ml Clear BioCups.

60ml sauce cup	90ml sauce cup	140ml sauce cup	150ml	200ml	250ml	250ml tumbler	280ml*	Flat lid – no hole	Dome lid – no hole	Dome lid – x-slot
R-60	R-90	R-140	R-150Y	R-200Y	R-250	Q-250	R-280Y	C-76F	C-76	C-76D(X)
2,000/ctn	2,000/ctn	1,000/ctn	2,000/ctn	2,000/ctn	2,000/ctn	1,000/ctn	2,000/ctn	1,000/ctn	2,000/ctn	1,000/ctn
50/slv	50/slv	50/slv	100/slv	100/slv	100/slv	50/slv	100/slv	50/slv	50/slv	50/slv

* Weights and measures approved for beer.

360ml tumbler	500ml tumbler	300ml	360ml*	420ml*	500ml	600ml	700ml
Q-360	Q-500	R-300Y	R-360Y	R-420	R-500Y	R-600Y	R-700Y
1,000/ctn | 50/slv	1,000/ctn | 50/slv	1,000/ctn | 50/slv	1,000/ctn | 50/slv	1,000/ctn | 50/slv	1,000/ctn | 50/slv	1,000/ctn | 50/slv	1,000/ctn | 50/slv

The below lids are suitable for the 360 & 500ml tumblers and the 300, 360, 420, 500, 600 & 700ml Clear BioCups.

Sipper lid	Flat lid – half moon slot	Dome lid – 22mm hole	Dome lid – x-slot	Dome lid – no hole
CS-96	C-96F	C-96D(B)	C-96D(X)	C-96D(N)
1,000/ctn | 100/slv	1,000/ctn | 100/slv	1,000/ctn | 100/slv	1,000/ctn | 100/slv	1,000/ctn | 50/slv

PAPER STRAWS

Custom printing | FSC® certified paper | Recyclable | Home compostable

FSC® Paper BioStraws

Use	Hot and cold use
Material	FSC® certified paper
End of life	Home compostable and recyclable

FSC® www.fsc.org FSC® C110879

The mark of responsible forestry

New! New!

Cocktail Green
4.5x120mm
JP-PBS-4.5x120-COCKTAIL-G
2,500/ctn | 250/slv

Cocktail Black
4.5x120mm
JP-PBS-4.5x120-COCKTAIL-B
2,500/ctn | 250/slv

Regular 6mm Bendy White
6x197mm
JP-PBS-6x197-BENDY-W
2,500/ctn | 250/slv

Regular 6mm Bendy Black
6x197mm
JP-PBS-6x197-BENDY-B
2,500/ctn | 250/slv

FREE CUSTOM BRANDING
Minimum order quantity of 100,000 per size.

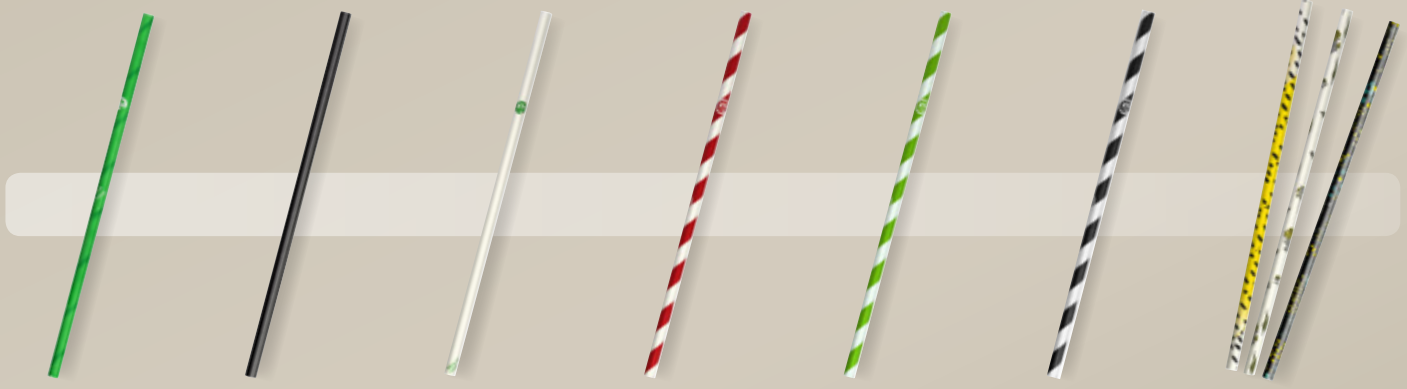

Regular 6mm Green
6x197mm
JP-PBS-6x197-G
2,500/ctn | 250/slv

Regular 6mm Black
6x197mm
JP-PBS-6x197-B
2,500/ctn | 250/slv

Regular 6mm White
6x197mm
JP-PBS-6x197-W
2,500/ctn | 250/slv

Regular 6mm Red Stripe
6x197mm
JP-PBS-6x197-RS
2,500/ctn | 250/slv

Regular 6mm Green Stripe
6x197mm
JP-PBS-6x197-GS
2,500/ctn | 250/slv

Regular 6mm Black Stripe
6x197mm
JP-PBS-6x197-BS
2,500/ctn | 250/slv

Regular 6mm Art Series
6x197mm
JP-PBS-6x197-ART
2,500/ctn | 250/slv

New!

Jumbo 10mm White
10x197mm
JP-PBS-10x197-W
2,500/ctn | 100/slv

Jumbo 10mm Black
10x197mm
JP-PBS-10x197-B
2,500/ctn | 100/slv

Jumbo 10mm Red Stripe
10x197mm
JP-PBS-10x197-RS
2,500/ctn | 100/slv

Jumbo 10mm Green Stripe
10x197mm
JP-PBS-10x197-GS
2,500/ctn | 100/slv

Jumbo 10mm Black Stripe
10x197mm
JP-PBS-10x197-BS
2,500/ctn | 100/slv

Jumbo 10mm Art Series
10x197mm
JP-PBS-10x197-ART
2,500/ctn | 100/slv

TURN A CUP INTO A CARRY ALL

C-96D(N) lid

R-140 sauce cup

R-90 sauce cup

R-60 sauce cup

Keep it fresh with our clip lid solution. Our clear sauce cups clip onto the inside of the C-96D(N) lid.

Carry all lid fits 300-700ml Clear BioCups

360ml tumbler | 500ml tumbler | 300ml | 360ml | 420ml | 500ml | 600ml | 700ml

CLEAR CONTAINERS

Use	Cold use only
Material	Ingeo™ bioplastic (PLA)
End of life	Commercially compostable

ABAP 10058

The first clear bioplastic cups and bowls certified to AS4736 commercial compost standards.

Clear BioBowls

Custom printing | Ingeo™ bioplastic | Cold use only | Certified commercially compostable to Australian standards – AS4736

240ml
P-240
500/ctn | 50/slv

360ml
P-360
500/ctn | 50/slv

500ml
P-500
500/ctn | 50/slv

700ml
P-700
500/ctn | 50/slv

960ml
P-960
500/ctn | 25/slv

Flat lid
C-121
500/ctn | 50/slv

600ml wide
P-600W
600/ctn | 50/slv

700ml wide
P-700W
600/ctn | 50/slv

Wide flat lid
C-143
600/ctn | 50/slv

Clear BioSalad Bowls

Ingeo™ bioplastic | Cold use only | Certified commercially compostable to Australian standards – AS4736

Use	Cold use only
Material	Ingeo™ bioplastic (PLA)
End of life	Commercially compostable

24oz (709ml)
CF-SB-24
450/ctn | 50/slv

32oz (946ml)
CF-SB-32
450/ctn | 50/slv

24 & 32oz lid (709 & 946ml)
CF-SBL-24/32
450/ctn | 50/slv

HOT PAPER BOWLS

Paper from managed plantations

Ingeo™ bioplastic lining & lid

Hot + Cold friendly

Commercially compostable

FREE CUSTOM BRANDING

Minimum order quantity of 50,000 per size.

Use	Hot and cold use
Bowl material	Paper from managed plantations, Ingeo™ bioplastic (PLA) lining
Lid material	Ingeo™ bioplastic (PLA) and conventional plastic (PP & PET) options
End of life	Paper bowl & PLA lid: Commercially compostable | PP & PET lid: Recyclable

White Paper BioBowls

8oz (270ml)
BSC-8
1,000/ctn | 50/slv

12oz (427ml)
BSC-12
500/ctn | 25/slv

16oz (549ml)
BSC-16
500/ctn | 25/slv

24oz (718ml)
BSC-24
500/ctn | 25/slv

32oz (963ml)
BSC-32
500/ctn | 25/slv

Kraft Paper BioBowls

8oz kraft (270ml)
BSCK-8-GS
*Printed kraft-look
1,000/ctn | 50/slv

12oz kraft (427ml)
BSCK-12-GS
*Printed kraft-look
500/ctn | 25/slv

16oz kraft (549ml)
BSCK-16-GS
*Printed kraft-look
500/ctn | 25/slv

24oz kraft (718ml)
BSCK-24-GS
*Printed kraft-look
500/ctn | 25/slv

32oz kraft (963ml)
BSCK-32-GS
*Printed kraft-look
500/ctn | 25/slv

Paper BioBowl Lids

8oz PLA lid (270ml)
BSCL-8PLA
1,000/ctn | 50/slv

8oz PP lid (270ml)
BSCL-8
1,000/ctn | 50/slv

8oz PET dome lid (270ml)
BSCL-8(D)
1,000/ctn | 50/slv

12-32oz PLA lid (427-963ml)
BSCL-12PLA
500/ctn | 50/slv

12-32oz PP lid (427-963ml)
BSCL-12.16.32
1,000/ctn | 50/slv

12-32oz (427-963ml) PET dome lid
BSCL-12.16.32(D)
1,000/ctn | 50/slv

CHIPS N'SAUCE

Custom printing | FSC® certified paper | Ingeo™ bioplastic lining | Hot + Cold friendly | Commercially compostable

FSC www.fsc.org FSC® C110879

The mark of responsible forestry

Use	Hot and cold use
Material	FSC® certified paper, Ingeo™ bioplastic (PLA) lining
End of life	Commercially compostable

FREE CUSTOM BRANDING

Minimum order quantity of 30,000 per size.

FSC® Chip BioCups

12oz (355ml)	16oz (473ml)	32oz (946ml)
BCH-12	BCH-16	BCH-32
*Printed kraft-look	*Printed kraft-look	*Printed kraft-look
1,000/ctn | 50/slv	1,000/ctn | 50/slv	500/ctn | 50/slv

BioCane Sauce BioCups

60ml	60ml PET lid
B-SC-60-W | B-SC-60-N	B-SCL-60
1,000/ctn | 50/slv	1,000/ctn | 50/slv

Sugarcane pulp | Hot + Cold friendly | Sugarcane: Home compostable | PET: Recyclable 1

Bioplastic Sauce BioCups

No lid available

30ml	60ml	90ml	140ml	60, 90 & 140ml PLA sauce cup flat lid	60, 90 & 140ml PLA sauce cup dome lid
U-30Y	R-60	R-90	R-140	C-76F	C-76
3,000/ctn	2,000/ctn	2,000/ctn	1,000/ctn	1,000/ctn | 50/slv	2,000/ctn | 50/slv
100/slv	50/slv	50/slv	50/slv		

New!

Ingeo™ bioplastic | Cold use only | Commercially compostable

*Printed kraft-look: We only use paper from sustainably managed plantations and there is a limited availability of certified kraft paper. In these cases, we opt to use certified white paper with a printed kraft-look to maintain range consistency.

SWEET SUGARCANE PULP

ABAP 10063 ABAP 20008

The first sugarcane packaging to be certified commercial and home compostable to EN13432, AS4736 and AS5810 standards.

Renewable resource

We use sugarcane pulp (bagasse) to produce a range of food service containers, plates and bowls.

Sugarcane pulp is an abundant and rapidly renewable resource that will biodegrade in a compost environment, making it an ideal material for foodservice disposables. It is also a by-product of the sugar refining industry, transforming an output that is currently considered waste into a valuable input for another process providing significant environmental benefits.

Using sugarcane pulp as a raw material preserves forests. While 5 tonnes of wood are needed to produce 1 tonne of pulp for paper, only 1.5 tonnes of sugarcane pulp are needed to produce the same amount.

Compostable

Sugarcane pulp is a more sustainable and healthier material for both humans and the planet compared to Styrofoam and plastic. Our sugarcane pulp products will biodegrade in both a compost environment and worm farm – returning valuable nutrients back into the soil.

The rate of decomposition depends on the temperature, turnover rate and moisture content of the compost pile. Products will biodegrade much faster if they are shredded into smaller pieces. Sugarcane pulp will biodegrade at the same rate as other fibrous garden waste in a home composting system. They are certified as home and commercially compostable.

Recyclable

Our sugarcane products can be recycled along with the mainstream paper and cardboard recycling if not contaminated with food residue.

Perfect for deliveries

All-in-one. Serve your main, side and sauce in the one takeaway container.

Cleaner production

Sugarcane Is easier to pulp compared to wood, and consequently, requires less energy and chemical inputs.

FDA approved

All BioPak pulp packaging products are produced in a facility certified to HACCP standards and all products conform to FDA food contact requirements.

Oven, microwave and freezer safe

In addition to the environmental benefits, sugarcane food service packaging is sturdy and functional, with a high resistance to grease and water.

They are microwave and oven safe up to 220ºC for 20 minutes. Suitable for hot/cold foods and liquids.

TREE FREE TAKEAWAYS

Sugarcane pulp | Hot food friendly (BioCane only) | Microwave & oven safe (BioCane only) | Freezer safe (BioCane only) | PP & PET: Recyclable | Sugarcane: Certified commercially and home compostable to Australian standards – AS4736 and AS5810

Use	Hot and cold use
Material	Sugarcane pulp (bagasse)
Lid material	Sugarcane pulp (bagasse), PP and PET plastic options
End of life	Sugarcane: Home/commercially compostable | PP & PET: Recyclable

BioCane Bowls – with lids

24oz (800ml)
B-BL-24 | B-BL-24-N
400/ctn | 50/slv

32oz (946ml)
B-BL-32 | B-BL-32-N
400/ctn | 50/slv

40oz (1,183ml)
B-BL-40 | B-BL-40-N
400/ctn | 50/slv

BioCane flat lid
B-BLL-W | B-BLL-N
400/ctn | 50/slv

PET dome lid
B-BLL-RPET(D)
400/ctn | 50/slv

PP flat lid
B-BLL-PP
400/ctn | 50/slv

BioCane Takeaways – with lids

280ml
B-SLB-280-W | B-SLB-280-N
600/ctn | 50/slv

480ml
B-SLB-480-W | B-SLB-480-N
600/ctn | 50/slv

630ml
B-SLB-630-W | B-SLB-630-N
600/ctn | 50/slv

280-630ml BioCane lid
B-SLBL-W | B-SLBL-N
600/ctn | 50/slv

280-630ml PET lid
B-SLBL-RPET(D)
600/ctn | 50/slv

500ml
B-LB-500-W | B-LB-500-N
500/ctn | 125/slv

600ml
B-LB-600-W | B-LB-600-N
500/ctn | 125/slv

500 & 600ml BioCane lid
B-LBL-W-SMALL | B-LBL-N-SMALL
500/ctn | 125/slv

500 & 600ml PET lid
B-LBL-RPET(D) SMALL
500/ctn | 125/slv

750ml
B-LB-750-W | B-LB-750-N
500/ctn | 50/slv

1,000ml
B-LB-1000-W | B-LB-1000-N
500/ctn | 50/slv

750 & 1,000ml BioCane lid
B-LBL-W | B-LBL-N
500/ctn | 125/slv

750 & 1,000ml PET lid
B-LBL-RPET(D)
500/ctn | 50/slv

TAKEAWAY CONTAINERS JUST GOT BETTER

Sugarcane pulp | Hot food friendly | Microwave & oven safe | Freezer safe

Certified commercially and home compostable to Australian standards – AS4736 and AS5810

Perfect for takeaway deliveries

BioCane Compartment Takeaways – with lids

2-compartment
240x180x50mm | 530/380ml
B-LB-2C-W | B-LB-2C-N
500/ctn | 125/slv

3-compartment
240x180x40mm
470/150ml/150ml
B-LB-3C-W | B-LB-3C-N
500/ctn | 125/slv

2 & 3-Compartment BioCane lid
240x180mm
B-LBL-2/3C-W | B-LBL-2/3C-N
500/ctn | 125/slv

Large 3-compartment
232x232x46mm
560/240ml/240ml
B-LB-3C-N-LARGE
300/ctn | 150/slv

Large 3-compartment BioCane lid
232x232mm
B-LBL-3C-N-LARGE
300/ctn | 150/slv

BioCane Clamshells

6x6x3" (152x152x81mm)
B-HL-66 | B-HL-66-N
500/ctn | 125/slv

7.5x5x1.9" (190x140x58mm)
B-HL-75-N
300/ctn | 100/slv

9x6x3" (229x152x81mm)
B-HL-96 | B-HL-96-N
250/ctn | 125/slv

9x6x3" (250x163x60mm) 2-compartment
B-HL-96-2
250/ctn | 125/slv

11x6x3" (277x163x60mm) 2-compartment
B-HL-1156-2
100/ctn | 50/slv

7.8x8x3" (198x203x81mm)
B-DHL-81 | B-DHL-81-N
200/ctn | 100/slv

7.8x8x3" (198x203x81mm) 3-compartment
B-DHL-83
200/ctn | 100/slv

9x9x3" (229x229x81mm)
B-HL-91 | B-HL-91-N
200/ctn | 100/slv

9x9x3" (229x229x81mm) 3-compartment
B-HL-93
200/ctn | 100/slv

9" pizza (280x163x40mm)
B-HLP-N
250/ctn | 125/slv

BIOCANE PLATES, BOWLS AND TRAYS

Sugarcane pulp | Hot food friendly | Microwave & oven safe | Freezer safe

Certified commercially and home compostable to Australian standards – AS4736 and AS5810

Use	Hot and cold use
Material	Sugarcane pulp (bagasse)
End of life	Home/commercially compostable

BioCane Bowls – no lid

12oz (355ml)
B-BL-12
1,000/ctn | 125/slv

16oz (473ml)
B-BL-16
1,000/ctn | 125/slv

BioCane Plates

6” (155mm)
B-PL-06
1,000/ctn | 125/slv

7” (180mm)
B-PL-07
1,000/ctn | 125/slv

9” (225mm)
B-PL-09
500/ctn | 125/slv

9” 3-compartment (225mm)
B-PL-93
500/ctn | 125/slv

10” (260mm)
B-PL-10
500/ctn | 125/slv

10” 3-compartment (260mm)
B-PL-11
500/ctn | 125/slv

10.25x7.75” (260x190mm)
B-PL-16-1
500/ctn | 125/slv

12.5x10” (318x254mm)
B-PL-16-2
500/ctn | 125/slv

BioCane Trays

750ml
B-LB-750T
500/ctn | 125/slv

1,000ml
B-LB-1000T
500/ctn | 125/slv

5-compartment
B-TL-15
500/ctn | 125/slv

6-compartment
B-TL-16
250/ctn | 125/slv

NEW BIOCANE PRODUCE TRAYS

Sugarcane pulp

Certified commercially and home compostable to Australian standards – AS4736 and AS5810

Use	Hot and cold use
Material	Sugarcane pulp (bagasse)
End of life	Home/commercially compostable

BioCane Produce Trays

5x5”
(136x136x16mm)
B-TRAY-5X5
1,000/ctn | 125/slv

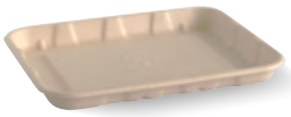

6x5”
(163x136x16mm)
B-TRAY-6X5
1,000/ctn | 125/slv

7x5”
(186x136x16mm)
B-TRAY-7X5
1,000/ctn | 125/slv

8x5”
(208x136x16mm)
B-TRAY-8X5
500/ctn | 125/slv

500g
(182x137x41mm)
B-TRAY-500G
500/ctn | 125/slv

1kg
(268x173x46mm)
B-TRAY-1KG
500/ctn | 125/slv

COMPOSTABLE CARDBOARD

FSC
www.fsc.org
FSC® C110879

The mark of responsible forestry

Well-managed forests provide clean air and water, maintain soil quality, preserve biodiversity and habitats, and sequester CO2, among many other ecosystem services.

At BioPak, we are committed to only using certified raw materials from responsible sources. Our BioBoard range has **Forest Stewardship Council® (FSC®) certification** which ensures that they are manufactured from materials sourced from sustainably-managed forests.

CUSTOM BIOBOARD

Brand your very own BioBoard products at no additional cost. Minimum order quantity of 30,000 per size.

FSC®
BIOBOARD

FREE CUSTOM BRANDING

Brand your very own FSC® BioBoard product for free! Minimum order quantity of 30,000 per size.

FSC® certified board | Hot food friendly | Home compostable | Recyclable

Use	Hot and cold use
Material	FSC® certified paper board
End of life	Home compostable and recyclable

FSC® BioBoard Boxes & Trays

Burger box
105 x 105 x 85mm
BB-BURGER BOX
250/ctn | 50/slv

Dinner box
178 x 160 x 80mm
BB-DINNER BOX
150/ctn | 50/slv

Family box
290 x 170 x 85mm
BB-FAMILY BOX
100/ctn | 50/slv

Hot dog box
209 x 70 x 77mm
BB-HOT DOG BOX
400/ctn | 50/slv

Snack box regular
175 x 90 x 84mm
BB-SNACK BOX REGULAR
200/ctn | 50/slv

Snack box large
204 x 109 x 84mm
BB-SNACK BOX LARGE
200/ctn | 50/slv

Chip box
70 x 45 x 90mm
BB-CHIP BOX
500/ctn | 50/slv

Tray #1
131 x 91 x 50mm
BB-TRAY1
500/ctn | 100/slv

Tray #2
178 x 178 x 45mm
BB-TRAY2
240/ctn | 120/slv

Tray #3
180 x 134 x 45mm
BB-TRAY3
250/ctn | 125/slv

Tray #4
228 x 152 x 45mm
BB-TRAY4
250/ctn | 125/slv

Tray #5
255 x 179 x 58mm
BB-TRAY5
100/ctn | 100/slv

PLA LINED BIOBOARD

Custom printing | FSC® certified paper | Ingeo™ bioplastic lining | Hot + Cold friendly (except window boxes) | Commercially compostable

Use	Hot and cold use (except window boxes - cold use only)
Material	FSC® certified paper board, bioplastic (PLA) lining, bioplastic (PLA) window
End of life	Commercially compostable

BioBoard Noodle Boxes

8oz (227ml)
60 x 45 x 65mm
BB-NB-8
*Printed kraft-look
1,000/ctn | 50/slv

16oz (458ml)
75 x 55 x 85mm
BB-NB-16
*Printed kraft-look
500/ctn | 50/slv

26oz (744ml)
80 x 68 x 100mm
BB-NB-26
*Printed kraft-look
500/ctn | 50/slv

32oz (860ml)
90 x 70 x 110mm
BB-NB-32
*Printed kraft-look
500/ctn | 50/slv

BioBoard Lunch Boxes

Small
110 x 90 x 64mm
BB-LBS-1
*Printed kraft-look
200/ctn | 25/slv

Medium
152 x 120 x 64mm
BB-LBM-8
*Printed kraft-look
200/ctn | 25/slv

Large
197 x 140 x 64mm
BB-LBL-3
*Printed kraft-look
200/ctn | 25/slv

Extra large
197 x 140 x 90mm
BB-LBXL-4
*Printed kraft-look
200/ctn | 25/slv

BioBoard Lunch Boxes with Window

Cold use only

Small
110 x 90 x 64mm
BB-WLBS-1
*Printed kraft-look
200/ctn | 50/slv

Medium
152 x 120 x 64mm
BB-WLBM-8
*Printed kraft-look
200/ctn | 50/slv

Large
197 x 140 x 64mm
BB-WLBL-3
*Printed kraft-look
200/ctn | 50/slv

No PLA lining

Sandwich wedge
123 x 72 x 79mm
BB-SW-MEDIUM2
*Printed kraft-look
500/ctn | 250/slv

***Printed kraft-look:** We only use paper from sustainably managed plantations and there is a limited availability of certified kraft paper. In these cases, we opt to use certified white paper with a printed kraft-look to maintain range consistency.

NATURALLY BETTER
BIOCUTLERY

FSC
www.fsc.org
FSC® C110879

The mark of responsible forestry

Made from FSC® certified Birchwood. FSC (Forest Stewardship Council®) is the industry benchmark for sustainably managed wood and wood products.

Custom hot stamping and paper sleeves now available!
Minimum order quantities apply.

Custom printing | **FSC® certified birchwood** | **Hot + Cold friendly** | **Commercially compostable**

Wooden BioCutlery

Use	Hot and cold use
Material	FSC® certified birchwood
End of life	Home compostable

10cm tea spoon	16cm knife	16cm fork	16cm spoon	16cm spork	21cm chopsticks	14cm stirrer	18cm stirrer	Knife, fork & napkin set
HY-10TS	HY-16K	HY-16F	HY-16S	HY-16C	HY-21CS IW	HY-14ST	HY-18ST	HY-16KFN
2,000/ctn	1,000/ctn	1,000/ctn	1,000/ctn	1,000/ctn	3,000/ctn	10,000/ctn	10,000/ctn	400/ctn
100/slv	100/slv	100/slv	100/slv	100/slv	100/slv	1,000/slv	1,000/slv	100/slv

Bioplastic | Hot + Cold friendly | Commercially compostable

Bioplastic BioCutlery

Use	Hot and cold use
Material	100% bioplastic (PLA)
End of life	Commercially compostable

4” (103mm) tea spoon
GD-4ATS-B
2,000/ctn | 100/slv

5” (133mm) stirrer
GD-5ACS-S
3,000/ctn | 100/slv

6” (153mm) knife
GD-6AK-B
1,000/ctn | 50/slv

6” (153mm) fork
GD-6AF-B
1,000/ctn | 50/slv

6” (153mm) spoon
GD-6AS-B
1,000/ctn | 50/slv

6” (153mm) spork
GD-6AC-B
1,000/ctn | 50/slv

6.5” (165mm) knife
GD-6.5AK-B
1,000/ctn | 50/slv

6.5” (165mm) fork
GD-6.5AF-B
1,000/ctn | 50/slv

6.5” (165mm) spoon
GD-6.5AS-B
1,000/ctn | 50/slv

6.5” (165mm) knife, fork & napkin pack
GD-6.5AKFN-B
250/ctn

6.5” (165mm) knife, fork, napkin salt & pepper pack
GD-6.5AKFNSP-B
250/ctn

PLA BioCutlery is made from rapidly renewable resources

6” knife, fork, spoon & napkin pack retail box
GD-6KFSN-R
20 sets/retail box | 10 boxes/ctn

70% Bioplastic BioCutlery

Use	Hot and cold use
Material	70% bioplastic (PSM)
End of life	Landfill

70% Bioplastic | Hot + Cold friendly

This is an alternative, low-cost option made from 70% plant-based bioplastic and 30% conventional plastic.

6” (153mm) knife
GD-6K-B
1,000/ctn
50/slv

6” (153mm) fork
GD-6F-B
1,000/ctn
50/slv

6” (153mm) spoon
GD-6S-B
1,000/ctn
50/slv

6” (153mm) spork
GD-6SP-B
1,000/ctn
50/slv

7” (178mm) knife
GD-7K-B
1,000/ctn
50/slv

7” (178mm) fork
GD-7F-B
1,000/ctn
50/slv

7” (178mm) spoon
GD-7S-B
1,000/ctn
50/slv

6” (153mm) knife, fork & napkin pack
GD-6KFN-B
250/ctn

6” (153mm) knife, fork, napkin, salt & pepper pack
GD-6KFNSP-B
250/ctn

DO GOOD ONE NAPKIN AT A TIME

Custom printing | FSC® certified pulp | Home compostable

Material	FSC® certified mix pulp
End of life	Home compostable

FSC www.fsc.org FSC® C110879

The mark of responsible forestry

BioPak napkins are the most environmentally friendly option – they are made with FSC® certified pulp and are certified carbon neutral.

D-Fold/E-Fold Tall/Compact BioNapkins & BioDispenser

D-fold compact
1 ply white
L-CDN-W
5,000/ctn | 250/slv

D-fold compact
1 ply natural
L-CDN-N
5,000/ctn | 250/slv

E-fold tall
1 ply white
L-TDN-W
5,000/ctn | 250/slv

E-fold tall
1 ply natural
L-TDN-N
5,000/ctn | 250/slv

E-fold/D-fold Tall/compact BioDispenser
Holds 250 napkins
L-TCD-TT
36/carton

Single Saver BioNapkins & BioDispenser

1 ply white single saver
L-SSDN-W
6,000/ctn | 500/slv

1 ply natural single saver
L-SSDN-N
6,000/ctn | 500/slv

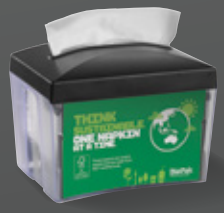

Single Saver BioDispensers
Holds 250 napkins | Replacement ad panel
L-SSD-TT
8/carton

Large Single Saver BioDispensers
Holds 1,000 napkins | Replacement ad panel
L-SSD-LTT
4/carton

NAPKINS

Custom printing | FSC® certified pulp | Home compostable

BRAND YOUR OWN NAPKIN

A napkin also provides the perfect opportunity to reinforce your brand and communicate with your customers. Minimum order quantities apply. Contact us for more info.

Cocktail BioNapkins

2 ply white corner embossed
L-B/CNCE-W
2,000/ctn | 250/slv

2 ply natural corner embossed
L-B/CNCE-N
2,000/ctn | 250/slv

2 ply black corner embossed
L-B/CNCE-B
2,000/ctn | 250/slv

Lunch BioNapkins

1 ply white 1/4 fold
L-LN1/4-1PW
3,000/ctn | 500/slv

1 ply natural 1/4 fold
L-LN1/4-1PN
3,000/ctn | 500/slv

2 ply white 1/4 fold
L-LN1/4-2PW
2,000/ctn | 100/slv

2 ply natural 1/4 fold
L-LN1/4-2PN
2,000/ctn | 100/slv

1 ply white 1/8 fold
L-LN1/8-1PW
3,000/ctn | 500/slv

1 ply natural 1/8 fold
L-LN1/8-1PN
3,000/ctn | 500/slv

2 ply white 1/8 fold
L-LN1/8-2PW
2,000/ctn | 100/slv

2 ply natural 1/8 fold
L-LN1/8-2PN
2,000/ctn | 100/slv

Dinner BioNapkins

2 ply white 1/8 fold
L-DN1/8-W
1,000/ctn | 100/slv

2 ply natural 1/8 fold
L-DN1/8-N
1,000/ctn | 100/slv

2 ply white corner embossed 1/4 fold
L-DNCE1/4-W
1,000/ctn | 100/slv

2 ply natural corner embossed 1/4 fold
L-DNCE1/4-N
1,000/ctn | 100/slv

2 ply white quilted 1/8 fold
L-DNQ1/8-W
1,000/ctn | 100/slv

2 ply natural quilted 1/8 fold
L-DNQ1/8-N
1,000/ctn | 100/slv

2 ply black quilted 1/8 fold
L-DNQ1/8-B
1,000/ctn | 100/slv

BIOPLASTIC BAGS

Custom printing

Ecopond bioplastic

Certified commercially and home compostable to Australian standards – AS4736 and AS5810

Use	Dog waste, checkout, bin liner, kitchen tidy bags
Material	Ecopond bioplastic
End of life	Home and commercially compostable

BioPlastic Bags enable the diversion of organic waste from landfill and are ideal for the collection of food scraps. Made using Ecopond, a starch-based bioplastic that is certified home compostable (AS5810) and commercially compostable (AS4736) to Australian standards.

- Shelf life of up to 6 months
- Biodegradable in a home compost

FREE CUSTOM BRANDING
Minimum order quantities apply.

Singlet Bioplastic Bags

8 litres
4kg capacity
PSB-C-0001
2,000/ctn | 100/slv

20 litres
5-6kg capacity
PSB-C-0005
1,000/ctn | 100/slv

Bin Liner Bioplastic Bags

8 litres
5kg capacity
PSB-C-0002
1,000/ctn | 25/slv

30 litres
7-8kg capacity
PSB-C-0013
1,000/ctn | 25/slv

50 litres
15kg capacity
PSB-C-0014
540/ctn | 30/slv

80 litres
20kg capacity
PSB-C-0015
240/ctn | 20/slv

120 litres
22kg capacity
PSB-C-0003
144/ctn | 12/slv

240 litres
22kg capacity
PSB-C-0004
144/ctn | 12/slv

@roseadespritzer

@pokemelife

@thebeetbar

@cabana.cabarita

@nectar_espresso

@cocoblisscollective

@noosaboathouse

@ikabowl

@alli_macintyre

@rawandrice

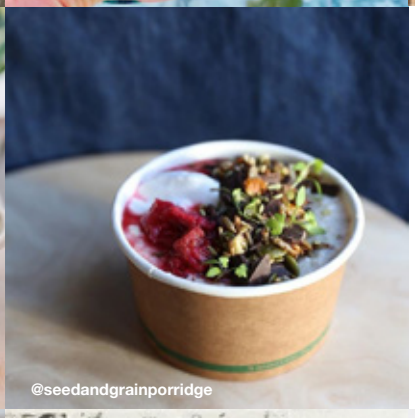
@seedandgrainporridge

#biopak

@rawligious

@ohana.acai.bar

@thefrontpagecafe

@sheisthelostgirl

@decisionscafe

@deliciavictorharbor

eriksfishandchips

@blendedhealthbar

@pokemelife

@cocoblisscollective

@vertdesignstudio

@acaiflow_

BioPak

It doesn't cost the earth

www.biopak.com